

3-way Signalized Intersection at Fawn Ridge Boulevard & Citrus Park Drive

Construction will begin by mid-August 2021

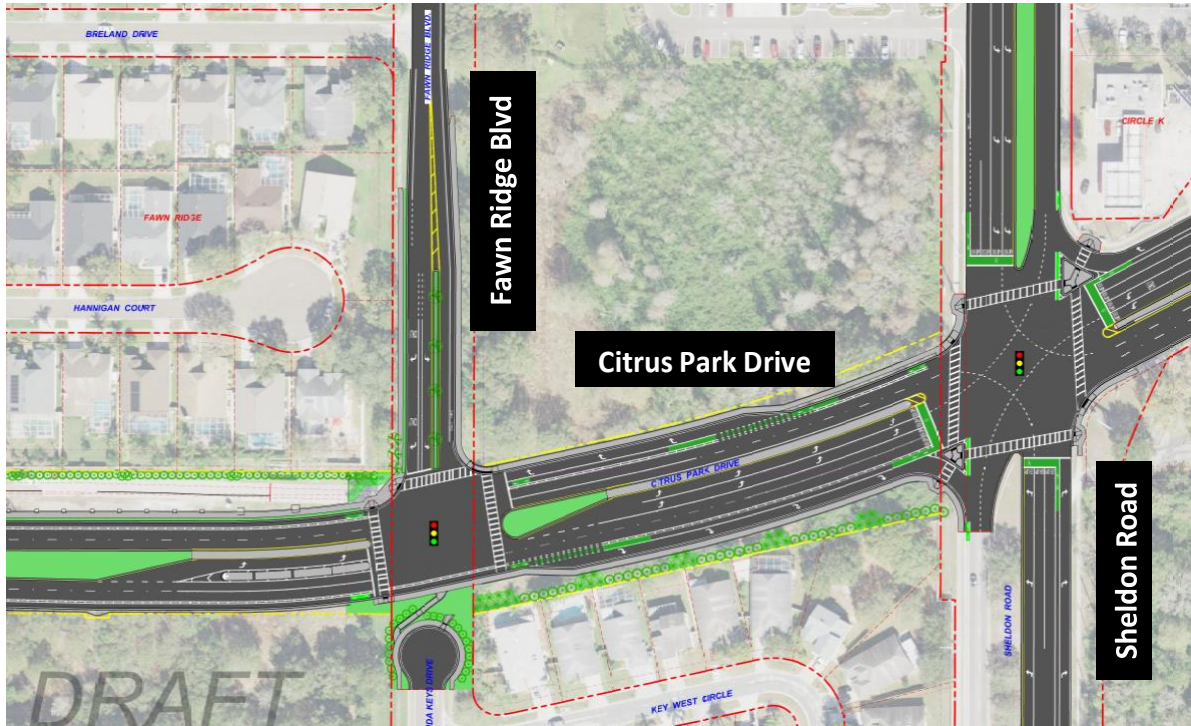

Fawn Ridge Boulevard/ Citrus Park Drive (image above)

As part of the Citrus Park Drive extension project, the new intersection of Fawn Ridge Boulevard with Citrus Park Drive will become a three-way signalized intersection. Fawn Ridge Boulevard will no longer directly connect to Sheldon Road.

Fawn Ridge residents can access Sheldon Road by turning left/eastbound onto Citrus Park Drive.

Also, the existing traffic signal at Sheldon Road and Fawn Ridge Boulevard will be removed. The left turn onto Sheldon Road from the existing Fawn Ridge Boulevard will be closed due to safety concerns and converted to a one-lane, right turn only.

The existing left turn lane from northbound Sheldon Road onto the existing Fawn Ridge Boulevard will remain but will dead-end at the newly constructed cul-de-sac.

The existing Fawn Ridge Boulevard connection up to the end of the new cul-de-sac will be renamed Florida Keys Drive.

Project Information

Project CIP #
61134000

Work Hours
7 a.m. to 5:30 p.m., Monday through Friday.

Project Manager
Michael Hall
PWCustomerResolution@HCF LGov.net

Public Works Customer Service
(813) 635-5400

HCF LGov.net



**Hillsborough
County Florida**

Frequently Asked Questions

Q: When will construction on the cul-de-sac begin?

A: The cul-de-sac construction is expected to begin by mid-August.

Q: How will motorists on Fawn Ridge Drive access Sheldon Road?

A: A cul-de-sac will convert the intersection of Fawn Ridge Boulevard and Citrus Park Drive to a 3-way signalized intersection. Fawn Ridge residents will be required to travel eastbound on Citrus Park Drive to access Sheldon Road.

Q: When will the traffic signal be removed on Fawn Ridge Boulevard and Sheldon Road?

A: The signal on Fawn Ridge Boulevard and Sheldon Road will be placed in Flash Mode for two weeks prior to removal.

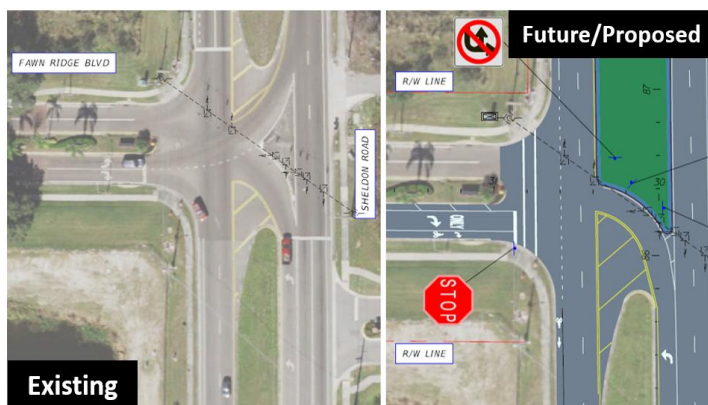

Q: Will the existing median be closed at the intersection of Sheldon Road and the existing Fawn Ridge Boulevard?

A: The existing median opening will be modified to only allow left turns into the Key West Circle community from Sheldon Road.

